

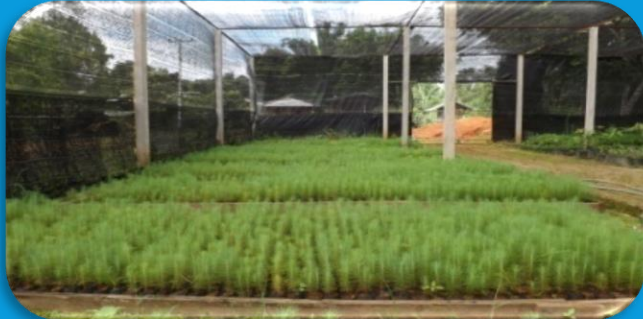

Forest Industry Organization

Ministry of Natural Resource and Environment



Background

January 1, 1947

- established
- An agency under The Royal Forest Department

July 25, 1956

- State-Owned Enterprise
- under Ministry of Agriculture and Co-operative

August 26, 2003

- Moved to Ministry of Natural Resource and Environment

Objectives

1. To service to the state and people on the forest industry.
2. To work on the forest industry and others which related to wood and non-wood.
3. To reforest , conserve and restore the forest by FIO projects and also support the government's projects.
4. To research and study on the production and products in the wood industry.
5. To educate and gain the positive attitude about forest resource protection, Thai elephant conservation, ecotourism and services.
6. To work on the other businesses which related and support the main duties.

vision

- Be the leader in sustainable commercial forest management to upgrade wood industry in 2022.

MISSIONS

1. Develop plantations to be sustainable plantation

2. Promoting economic Forest & Develop fairly marketing mechanism

8. Developing integrated tourism business

3. Promoting Local Wood Industry

7. Preserve Thai Elephant, Natural Resource and Environment

4. Researching & Developing planting technique & wood utilization

6. Developing local communities

5. Developing financial structure



ADMINISTRATIVE STRUCTURE

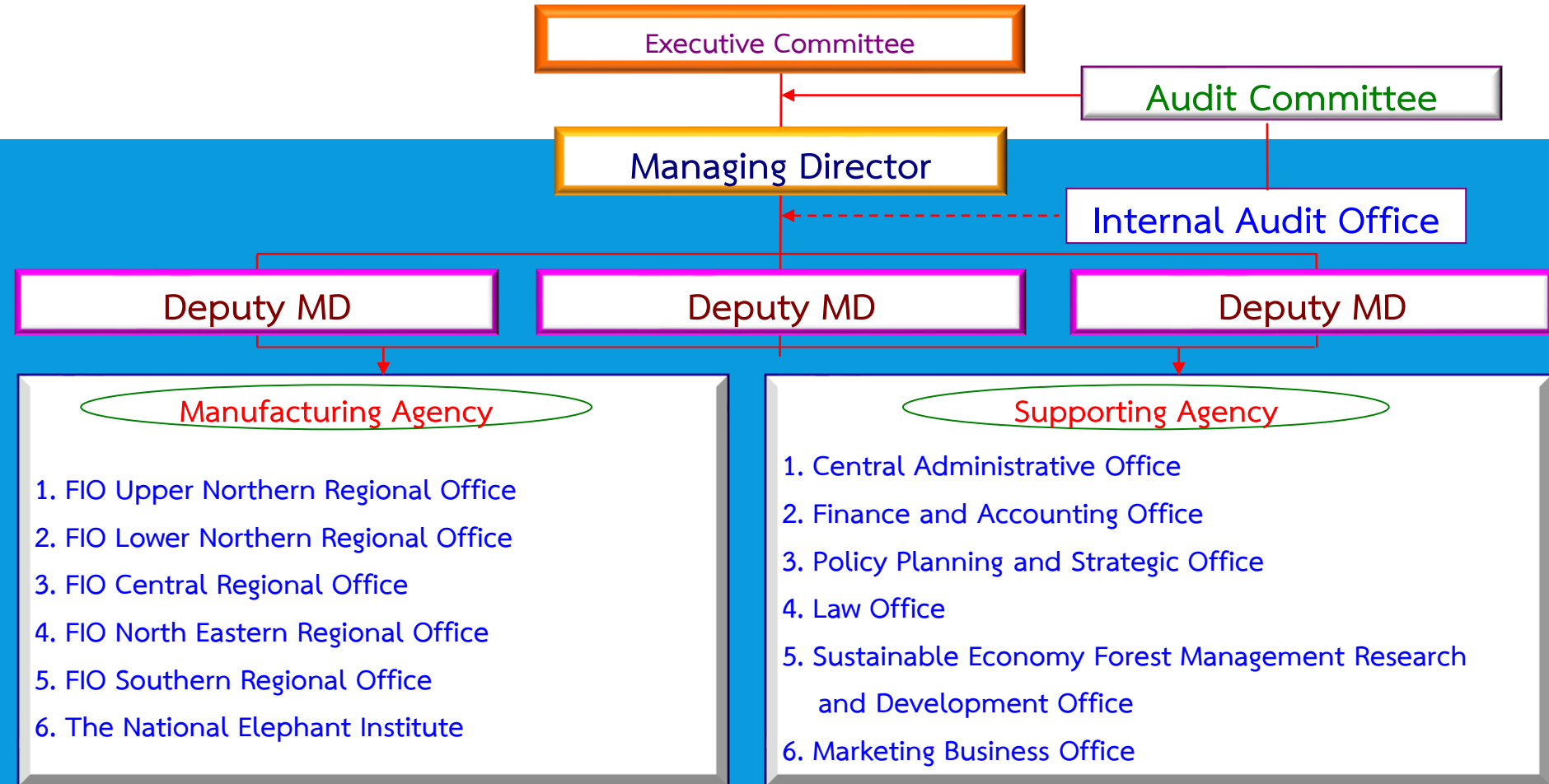

Personal Information

Group	Quantity
Managing Director	1
Deputy MD	3
employee	713
Operating employee	426
Contracted employee	209
Total	1,352

Business tasks

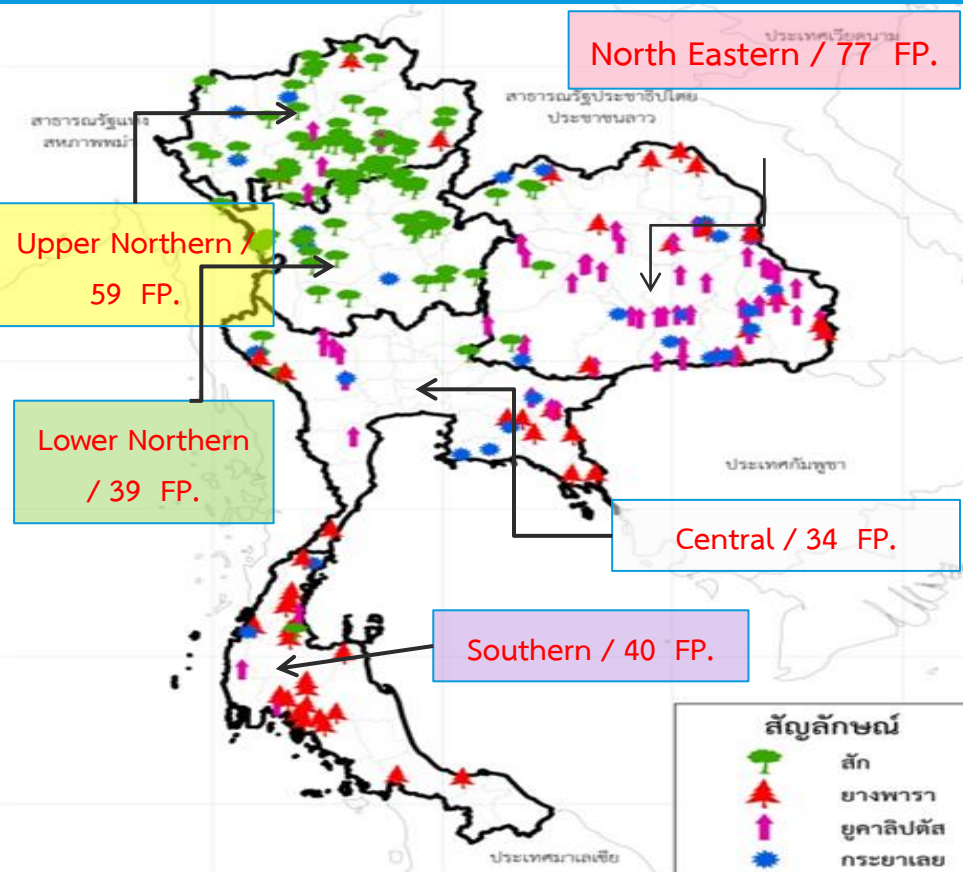

Total Area 185,280 ha.
Total Plantation 249 FP.

Teak 99,200 ha
(53.54%)



Rubber 14,196.32 ha
(7.66%)



Fast growing species
39,680 ha (21.42%)



Conservative
32,203.68 ha (17.38%)

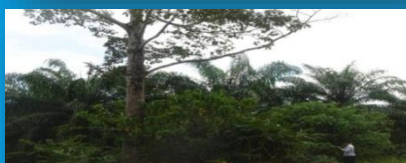

MAIN ACTIVITIES

Planting



```
graph TD; A[Planting] --> B[Logging]; B --> C[Wood Industry]; C --> D[Eco-Tourism]; D --> E[Elephant Conservation];
```

Logging

Wood Industry

Eco-Tourism

Elephant Conservation

PLANTING



Teak Forest Plantation



พื้นที่ก่อนที่ อ.อ.ป. จะรับมา
ปลูกจนเป็นสวนป่าที่เห็นในปัจจุบัน



ปัจจุบันเป็นสวนป่าสัก



Rubber Forest Plantation



Eucalyptus Forest Plantation



Slow growing species Plantation

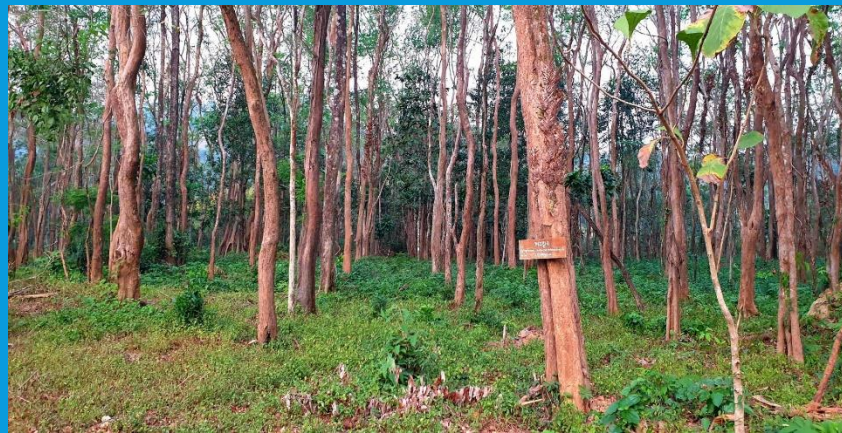
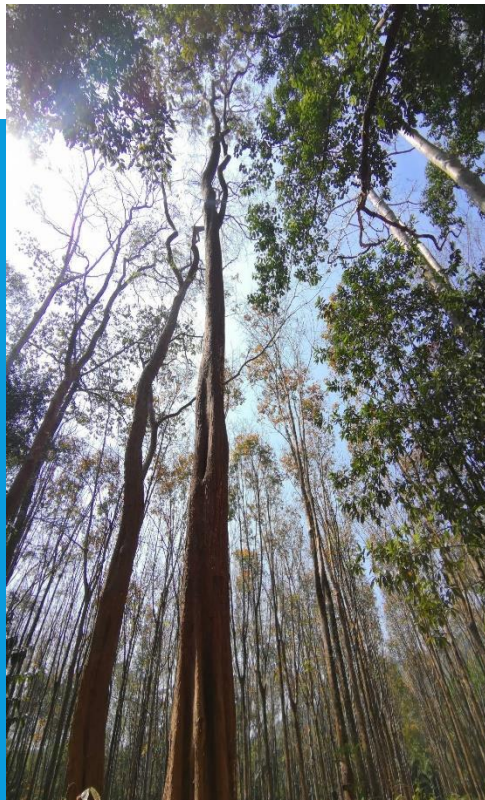
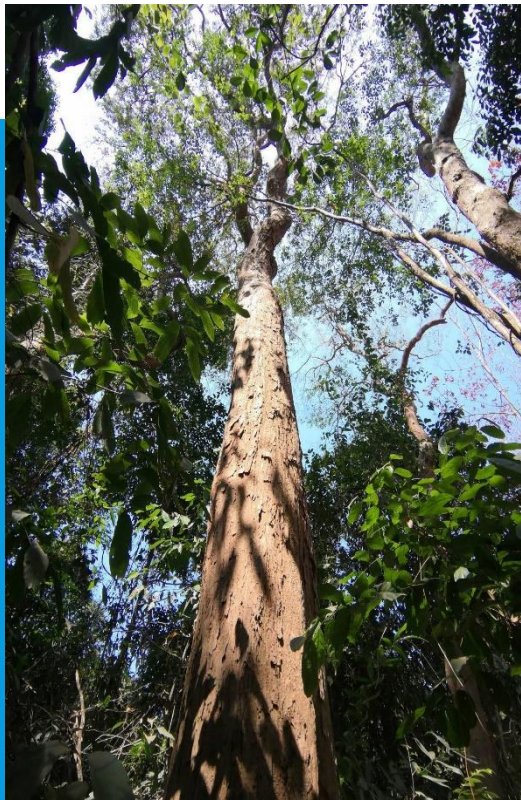

LOGGING





Mae Jam : Chiangmai

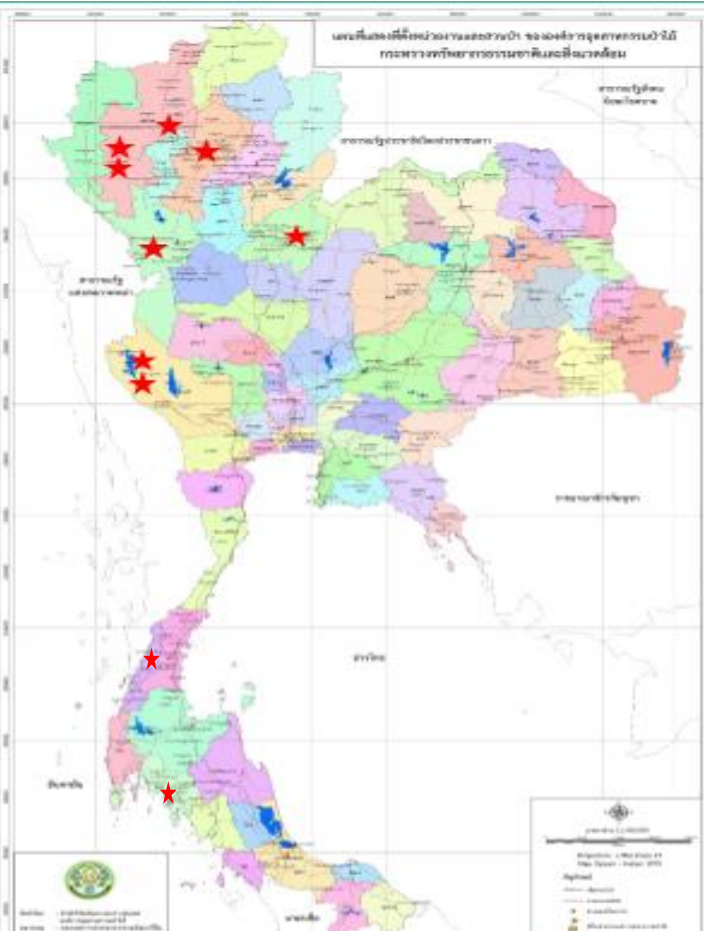

Doi Bo Luang : Chiangmai



Mae La Mao FP. Tak



Klongtom : Krabi



Khao Kra Yang: Phitsanuloke



Kaper : Ranong

Ban Wat Chan: Chiangmai

ELEPHANT CONSERVATION



Mahout Training



Elephant Showering



Elephant Show Ground



Elephant Hospital

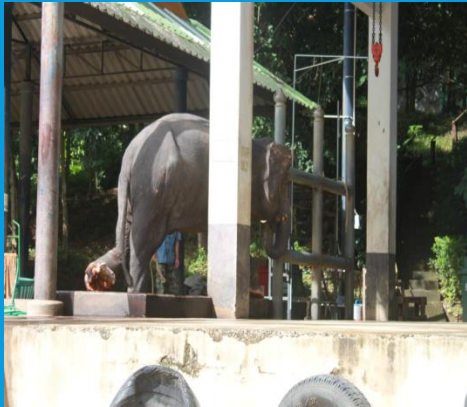

FIO and FSC Certificates

FM CERTIFICATES

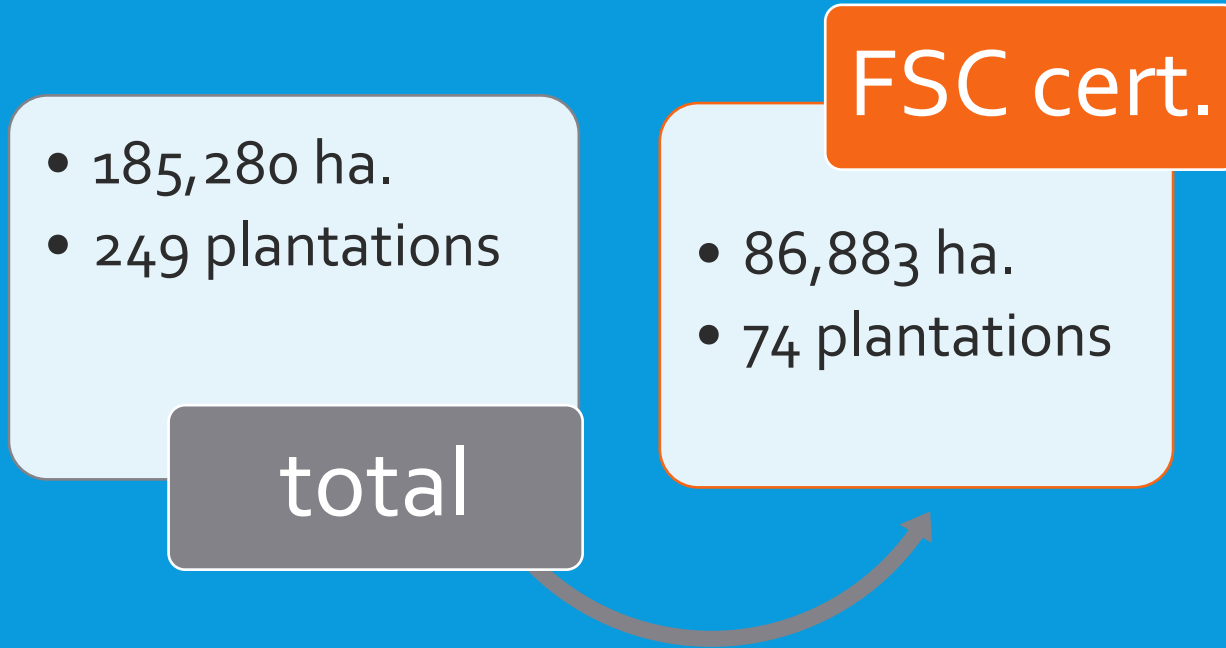

FSC-FM/COC Certificates



FSC-FM/COC

BV-FM/COC-03665 : FIO UN

BV-FM/COC-125427 : FIO CT

BV-FM/COC-137138 : FIO LN/NE

BV-FM/COC-140115 : FIO NE

CU-FM/COC-162318 : FIO ST

COC CERTIFICATES

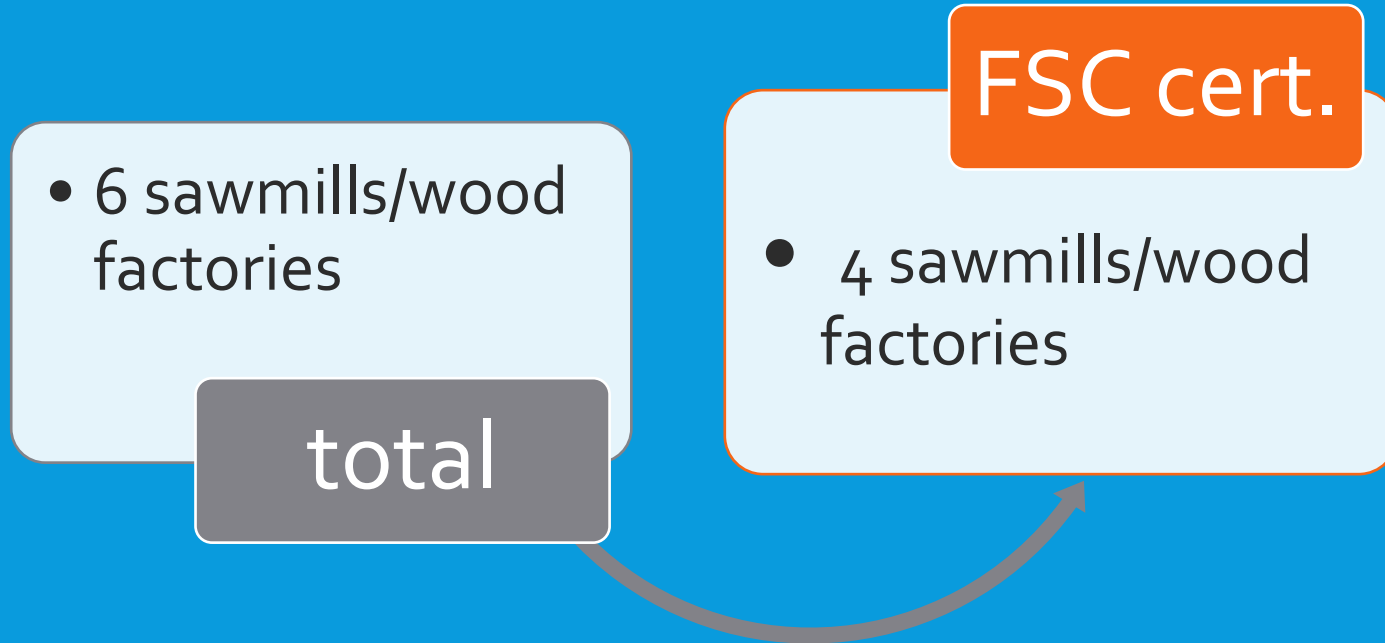

FSC-COC Certificates



FSC-COC

BV-COC-122968 :Rongkwang

BV-COC-123688 : Mea moe

SGSHK-COC-470022 : Ayutthaya

CU-COC-881021 : Krabi



Forest Industry Organization